







- NOTES**
1. Do not scale from drawing.
  2. All details are based on information provided by Chesterfield Borough Council and the Environment Agency.
  3. Flood Zone 3B (functional floodplain) is shown as a combination of the theoretical 1 in 20 year modelled flood extents and flood storage areas provided by the EA. In accordance with PPS25 Practice Guide, existing Brownfield sites within the theoretical 1 in 20 year flood extents can be downgraded to Flood Zone 3a (High Risk) by agreement with the EA and LPA. Refer to Section 2 of the SFRA report for more information.

**KEY**

-  District Boundary
-  Floodzone 3B
-  Floodzone 3A
-  Floodzone 2
-  Flood Extents - June 07 (EA)
-  Watercourse

Rev	Date	Drawn	Design	Chk'd	app'd
C	February 09	SA	VT	VT	GEK
B	December 08	AJ	VT	VT	GEK
A	October 08	AB	VT	SCL	GEK

Client: Chesterfield Borough Council

Project: Chesterfield, Bolsover, NE Derbyshire SFRA

Title: Flood Zones - Chesterfield

Design:	VT	Drawn:	AB
Chk'd:	SCL	Scale:	1:40,000@A3
app'd:	GEK	Date:	MAY 08

**FABER MAUNSELL | AECOM**

5th Floor  
2 City Walk  
Leeds, LS11 9AR  
Tel: 0113 391 6800  
Fax: 0113 391 6899  
www.fabermaunsell.com

Location:  
Dwg: **55328/C/F/01** Rev: **C**

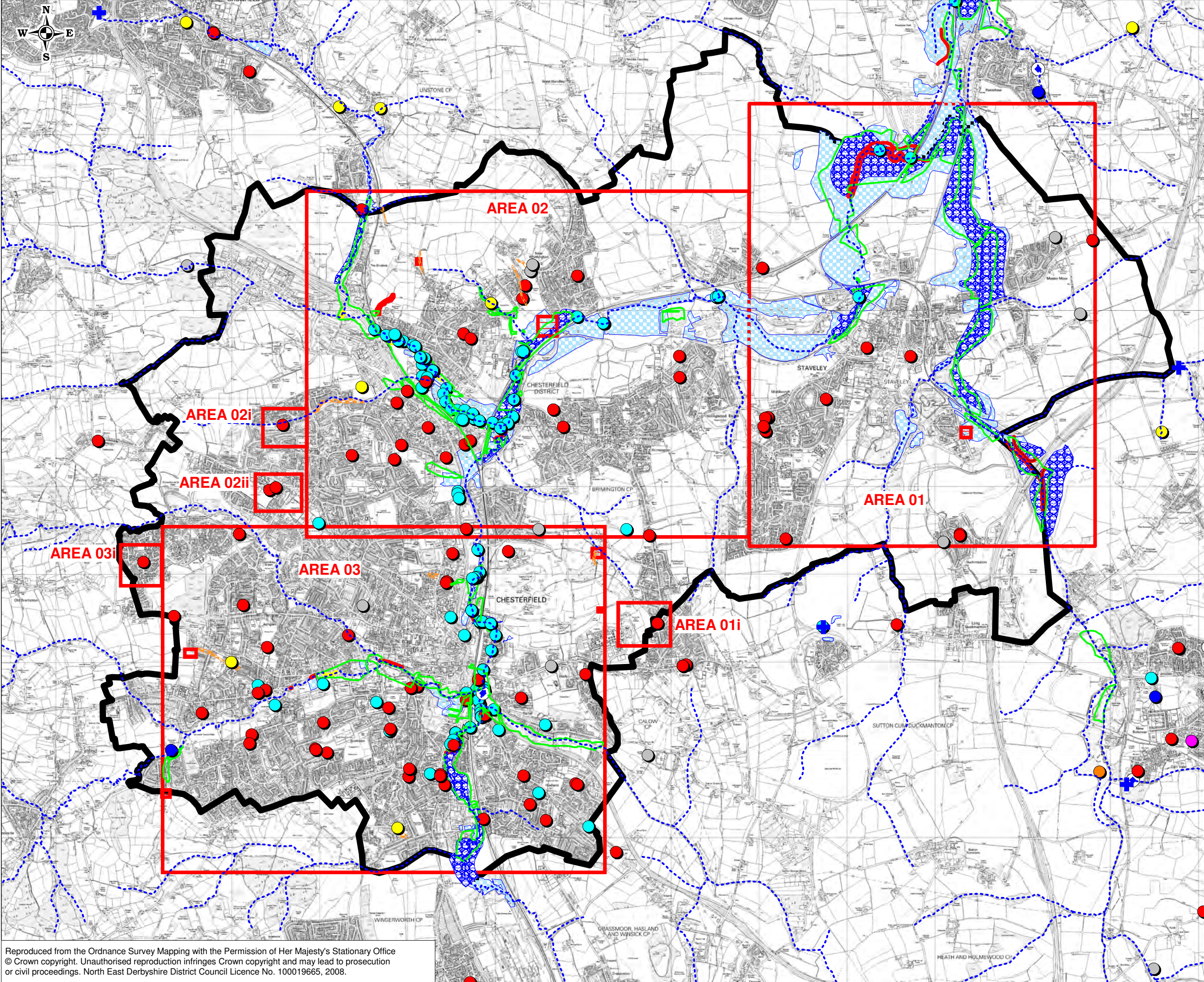

**NOTES**

- Do not scale from drawing
- All details are based on information provided by the Chesterfield Borough Council and the Environment Agency.
- This drawing is to be read in conjunction with the Appendix A of the SFRA report.
- Standard of Protection (SoP) are shown as 'indicative' only

**KEY**

- District Boundary
- Flood Storage Area
- Flood Storage Area

**Historical Flooding**

Sources of flooding

- Multiple Sources
- Unknown
- Fluvial (point)
- Sewage
- Artificial Sources
- Structure
- SW Runoff
- Groundwater
- Highways

Fluvial (region)

Land Drainage

Unknown

Flood Extent - June 07 EA

**Raised man-made defences**

- 30 SOP
- 50 SOP
- 100 SOP
- Unknown SOP

Watercourse

C	February 09	SA	VT	VT	GEK
B	December 08	AJ	VT	VT	GEK
A	October 08	AB	VT	SCL	GEK
Rev	Date	Drawn	Design	Chk'd	app'd

Client: Chesterfield Borough Council

Project: Chesterfield, Bolsover, NE Derbyshire SFRA

Title: Historic Flooding, Flood Storage and Defences - Chesterfield Overview

Design:	VT	Drawn:	AB
Chk'd:	SCL	Scale:	1:40,000@A3
app'd:	GEK	Date:	APRIL 08

**FABER MAUNSELL | AECOM**

5th Floor  
2 City Walk  
Leeds, LS11 9AR

Tel: 0113 391 6800  
Fax: 0113 391 6899  
www.fabermaunsell.com

Location:

Dwg: **55328/C/HF/O** Rev: **C**

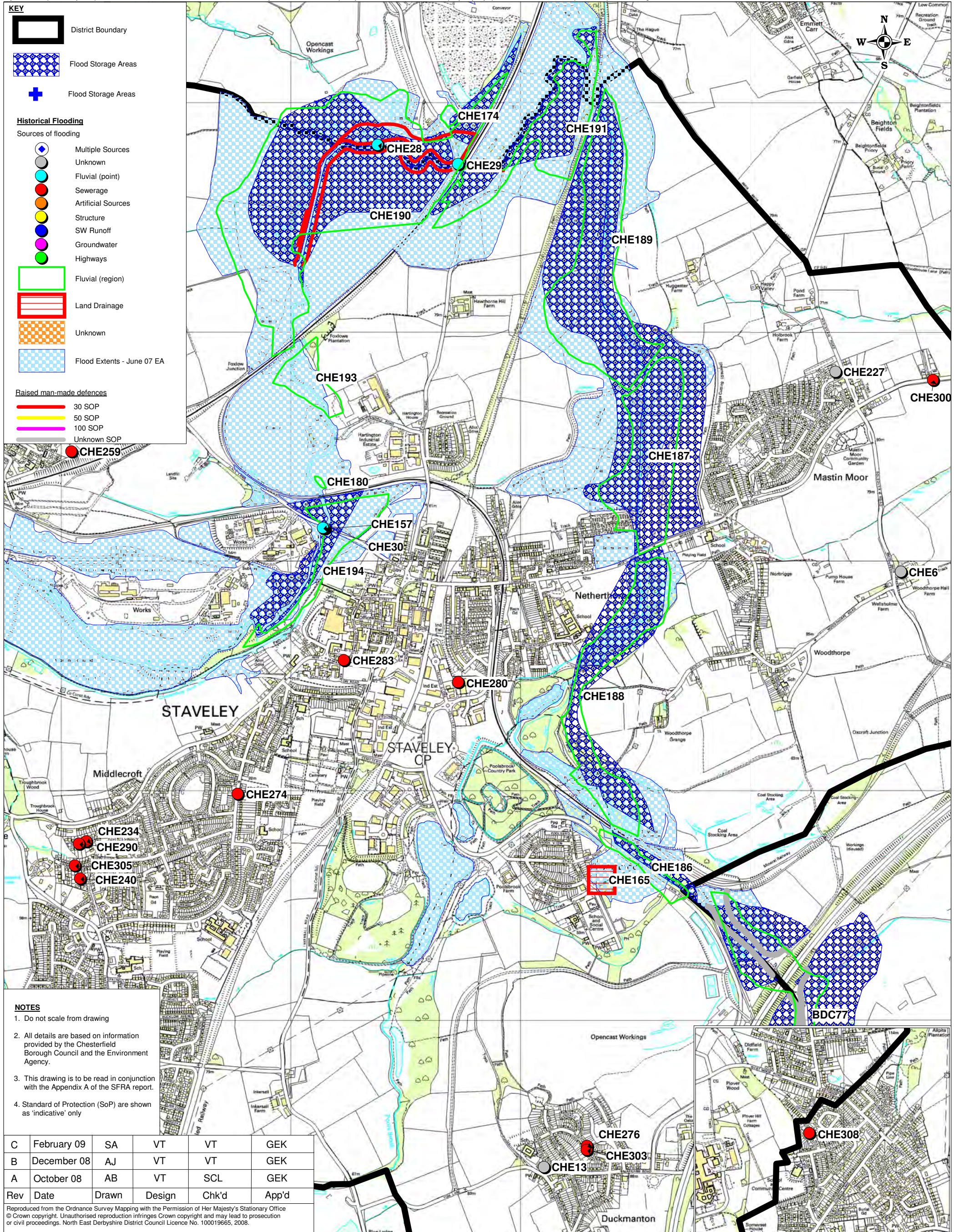

- NOTES**
1. Do not scale from drawing
  2. All details are based on information provided by the Chesterfield Borough Council and the Environment Agency.
  3. This drawing is to be read in conjunction with the Appendix A of the SFRA report.
  4. Standard of Protection (SoP) are shown as 'indicative' only

C	February 09	SA	VT	VT	GEK
B	December 08	AJ	VT	VT	GEK
A	October 08	AB	VT	SCL	GEK
Rev	Date	Drawn	Design	Chk'd	App'd

Reproduced from the Ordnance Survey Mapping with the Permission of Her Majesty's Stationary Office © Crown copyright. Unauthorised reproduction infringes Crown copyright and may lead to prosecution or civil proceedings. North East Derbyshire District Council Licence No. 100019665, 2008.

Client: Chesterfield Borough Council					
Design:	VT	Date:	APRIL 08	Chk'd:	SCL
Drawn:	AB	Scale:	1:15,000 @ A3	App'd:	GEK
Sheet Size - A3 (275mm x 400mm)					

**FABER MAUNSELL | AECOM**

5th Floor  
2 City Walk  
Leeds, LS11 9AR

Tel: 0113 391 6800  
Fax: 0113 391 6899  
www.fabermaunsell.com

Project / Title: Chesterfield, Bolsover, NE Derbyshire SFRA Historic Flooding, Flood Storage and Defences - Chesterfield Area 01	
Location:	Rev:
Dwg. <b>55328/C/HF/01</b>	<b>C</b>