

# Appendix D: Maps

**List of Maps - Chesterfield**

<b>Drawing Title</b>	<b>Type</b>	<b>Scale</b>	<b>Dwg Size</b>
Development Sites - Chesterfield Area 01	Development Sites	1:10,000	A3 (L)
Development Sites - Chesterfield Area 02	Development Sites	1:10,000	A3 (L)
Development Sites - Chesterfield Area 03	Development Sites	1:10,000	A3 (P)
Development Sites - Chesterfield Area 04	Development Sites	1:10,000	A3 (P)
Development Sites - Chesterfield Area 05	Development Sites	1:10,000	A3 (L)
Development Sites - Chesterfield Area 06	Development Sites	1:10,000	A3 (L)
Development Sites - Chesterfield Area 07	Development Sites	1:10,000	A3 (L)
Development Sites - Chesterfield Area 08	Development Sites	1:10,000	A3 (L)
Development Sites - Chesterfield Area 09	Development Sites	1:10,000	A3 (P)
Development Sites - Chesterfield Area 10	Development Sites	1:10,000	A3 (L)
Development Sites - Chesterfield Area 11	Development Sites	1:10,000	A3 (L)
Development Sites - Chesterfield Area 12	Development Sites	1:10,000	A3 (L)
Development Sites - Chesterfield Overview	Development Sites	1:40,000	A3 (L)
Assets - Chesterfield	Assets	1:40,000	A3 (L)
Flood Zones - Chesterfield	Flood Zones	1:40,000	A3 (L)
Historic Flooding, Flood Storage and Defences - Chesterfield Area 01	Historic Flooding	1:15,000	A3 (P)
Historic Flooding, Flood Storage and Defences - Chesterfield Area 02	Historic Flooding	1:15,000	A3 (L)
Historic Flooding, Flood Storage and Defences - Chesterfield Area 03	Historic Flooding	1:15,000	A3 (L)
Historic Flooding, Flood Storage and Defences - Chesterfield Overview	Historic Flooding	1:40,000	A3 (L)

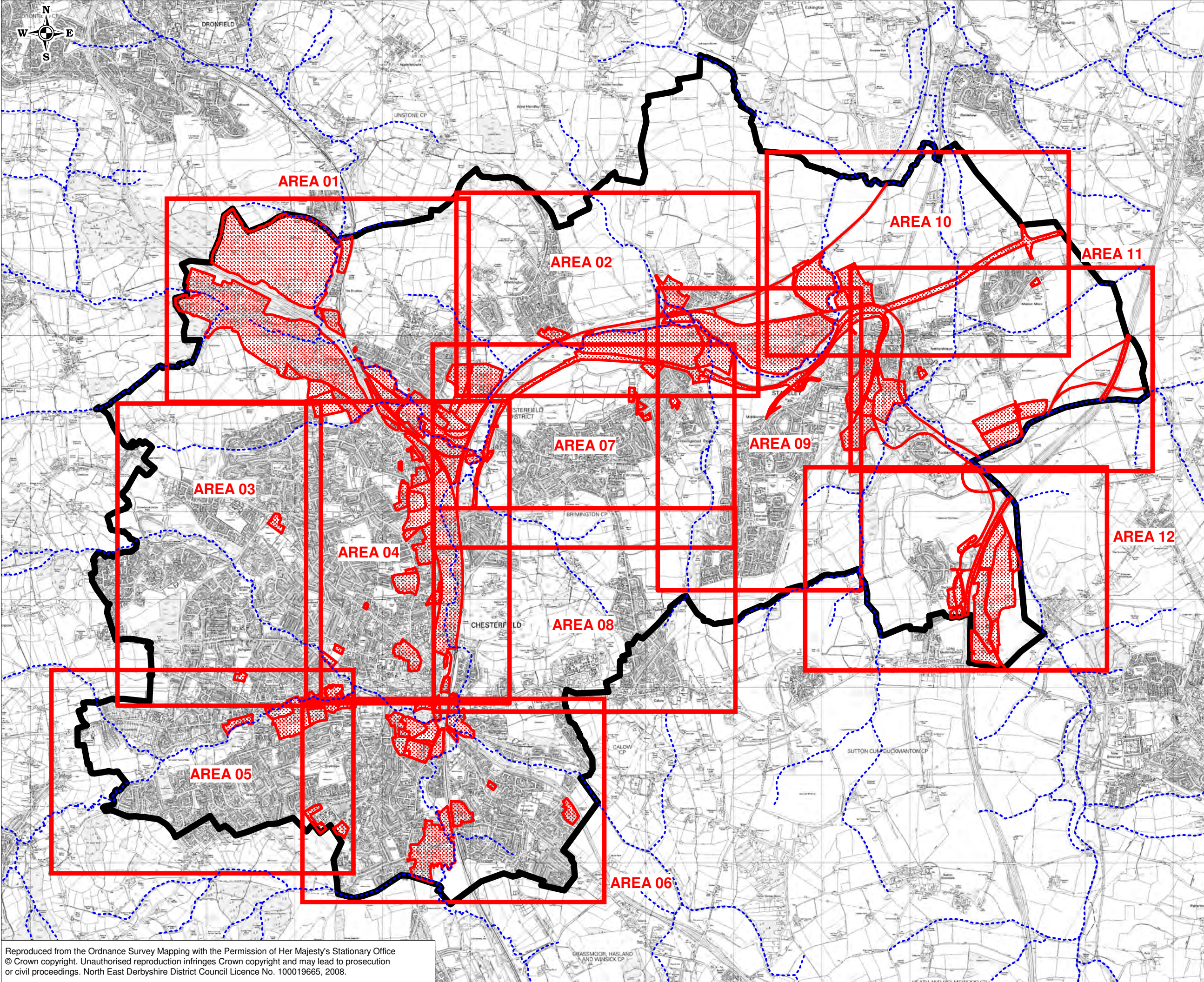

**Chesterfield, Bolsover, NE Derbyshire SFRA  
Chesterfield Drawing Register**

Drawing Title	Drawing No.	District	Revision	Issued Date	Type	Scale	Dwg Size
Development Sites - Chesterfield Area 01	55328/C/A/01	Chesterfield	C	Feb-09	Development Sites	1:10,000	A3 (L)
Development Sites - Chesterfield Area 02	55328/C/A/02	Chesterfield	C	Feb-09	Development Sites	1:10,000	A3 (L)
Development Sites - Chesterfield Area 03	55328/C/A/03	Chesterfield	C	Feb-09	Development Sites	1:10,000	A3 (P)
Development Sites - Chesterfield Area 04	55328/C/A/04	Chesterfield	C	Feb-09	Development Sites	1:10,000	A3 (P)
Development Sites - Chesterfield Area 05	55328/C/A/05	Chesterfield	C	Feb-09	Development Sites	1:10,000	A3 (L)
Development Sites - Chesterfield Area 06	55328/C/A/06	Chesterfield	C	Feb-09	Development Sites	1:10,000	A3 (L)
Development Sites - Chesterfield Area 07	55328/C/A/07	Chesterfield	C	Feb-09	Development Sites	1:10,000	A3 (L)
Development Sites - Chesterfield Area 08	55328/C/A/08	Chesterfield	C	Feb-09	Development Sites	1:10,000	A3 (L)
Development Sites - Chesterfield Area 09	55328/C/A/09	Chesterfield	C	Feb-09	Development Sites	1:10,000	A3 (P)
Development Sites - Chesterfield Area 10	55328/C/A/10	Chesterfield	C	Feb-09	Development Sites	1:10,000	A3 (L)
Development Sites - Chesterfield Area 11	55328/C/A/11	Chesterfield	C	Feb-09	Development Sites	1:10,000	A3 (L)
Development Sites - Chesterfield Area 12	55328/C/A/12	Chesterfield	C	Feb-09	Development Sites	1:10,000	A3 (L)
Development Sites - Chesterfield Overview	55328/C/A/O	Chesterfield	C	Feb-09	Development Sites	1:40,000	A3 (L)
Assets - Chesterfield	55328/C/AS/01	Chesterfield	C	Feb-09	Assets	1:40,000	A3 (L)
Flood Zones - Chesterfield	55328/C/F/01	Chesterfield	C	Feb-09	Flood Zones	1:40,000	A3 (L)
Historic Flooding, Flood Storage and Defences - Chesterfield Area 01	55328/C/HF/01	Chesterfield	C	Feb-09	Historic Flooding	1:15,000	A3 (P)
Historic Flooding, Flood Storage and Defences - Chesterfield Area 02	55328/C/HF/02	Chesterfield	C	Feb-09	Historic Flooding	1:15,000	A3 (L)
Historic Flooding, Flood Storage and Defences - Chesterfield Area 03	55328/C/HF/03	Chesterfield	C	Feb-09	Historic Flooding	1:15,000	A3 (L)
Historic Flooding, Flood Storage and Defences - Chesterfield Overview	55328/C/HF/O	Chesterfield	C	Feb-09	Historic Flooding	1:40,000	A3 (L)



- NOTES**
1. Do not scale from drawing.
  2. All details are based on information provided by Chesterfield Borough Council and the Environment Agency.
  3. This drawing is to be read in conjunction with the Appendix B and the addendum to the SFRA report.
  4. Development sites comprise a mixture of the following:  
 Commitments - Sites which currently have either outline or detailed planning permission.  
 Local Plan Sites - Areas which have been identified in the Local Development Plan for future redevelopment.

**KEY**

-  District Boundary
-  Development Sites
-  Watercourse

Rev	Date	Drawn	Design	Chk'd	app'd
C	February 09	AS	VT	VT	GEK
B	December 08	AJ	VT	VT	GEK
A	October 08	AB	VT	SCL	GEK

Client: Chesterfield Borough Council

Project: Chesterfield, Bolsover, NE Derbyshire SFRA

Title: Development Sites - Chesterfield Overview

Design:	VT	Drawn:	AB
Chk'd:	SCL	Scale:	1:40,000@A3
app'd:	GEK	Date:	APRIL 08

**FABER MAUNSELL | AECOM**

5th Floor  
 2 City Walk  
 Leeds, LS11 9AR

Tel: 0113 391 6800  
 Fax: 0113 391 6899  
 www.fabermaunsell.com

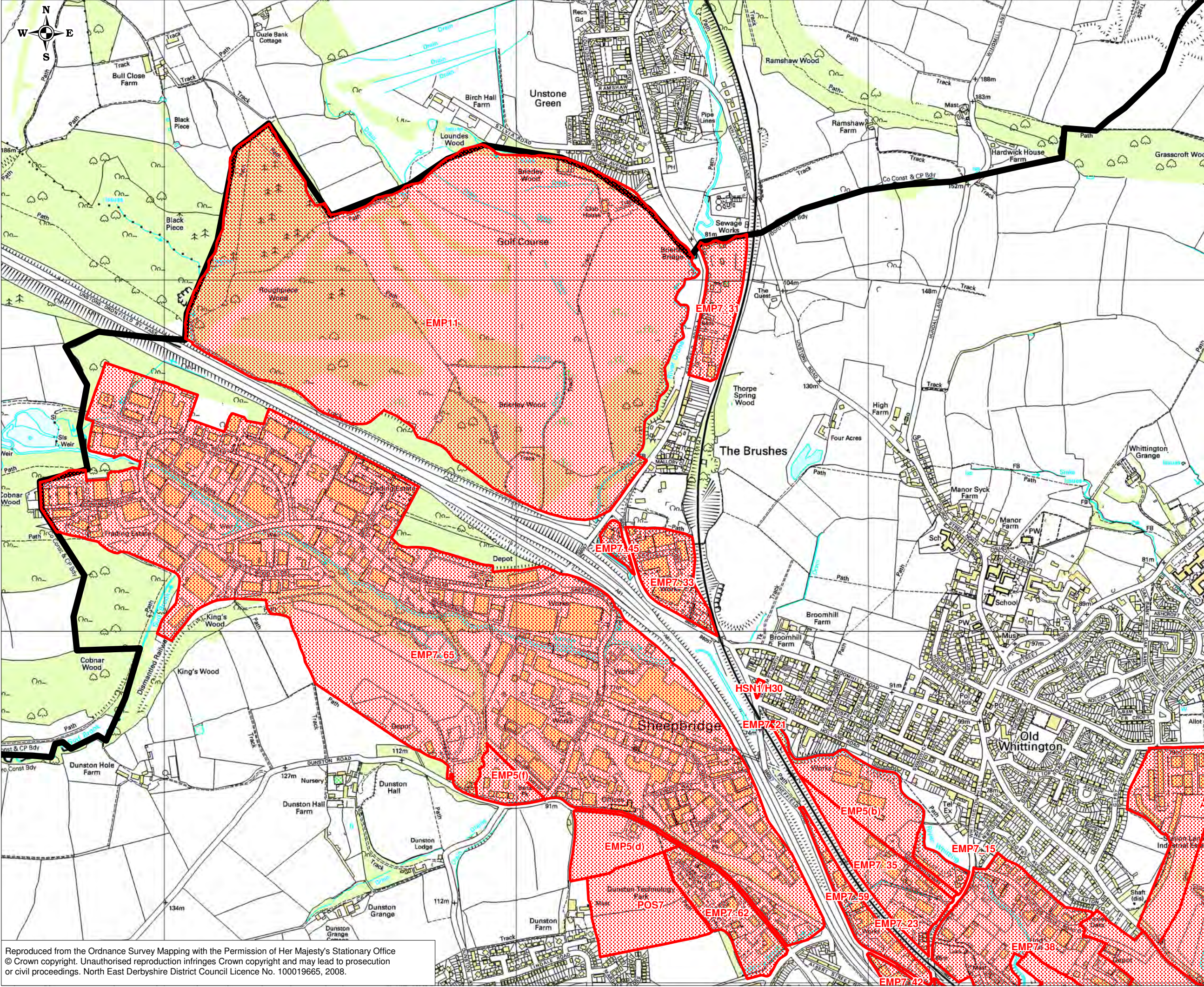

Location:

Dwg:	55328/C/A/O	Rev:	C
------	-------------	------	---



- NOTES**
1. Do not scale from drawing.
  2. All details are based on information provided by Chesterfield Borough Council and the Environment Agency.
  3. This drawing is to be read in conjunction with the Appendix B and the addendum to the SFRA report.
  4. Development sites comprise a mixture of the following:  
 Commitments - Sites which currently have either outline or detailed planning permission.  
 Local Plan Sites - Areas which have been identified in the Local Development Plan for future redevelopment.

**KEY**

-  District Boundary
-  Development Sites

Rev	Date	Drawn	Design	Chk'd	app'd
C	February 09	SA	VT	VT	GEK
B	December 08	AJ	VT	VT	GEK
A	October 08	AB	VT	SCL	GEK

Client: Chesterfield Borough Council

Project: Chesterfield, Bolsover, NE Derbyshire SFRA

Title: Development Sites - Chesterfield Area 01

Design:	VT	Drawn:	AB
Chk'd:	SCL	Scale:	1:10,000@A3
app'd:	GEK	Date:	APRIL 08

**FABER MAUNSELL | AECOM**

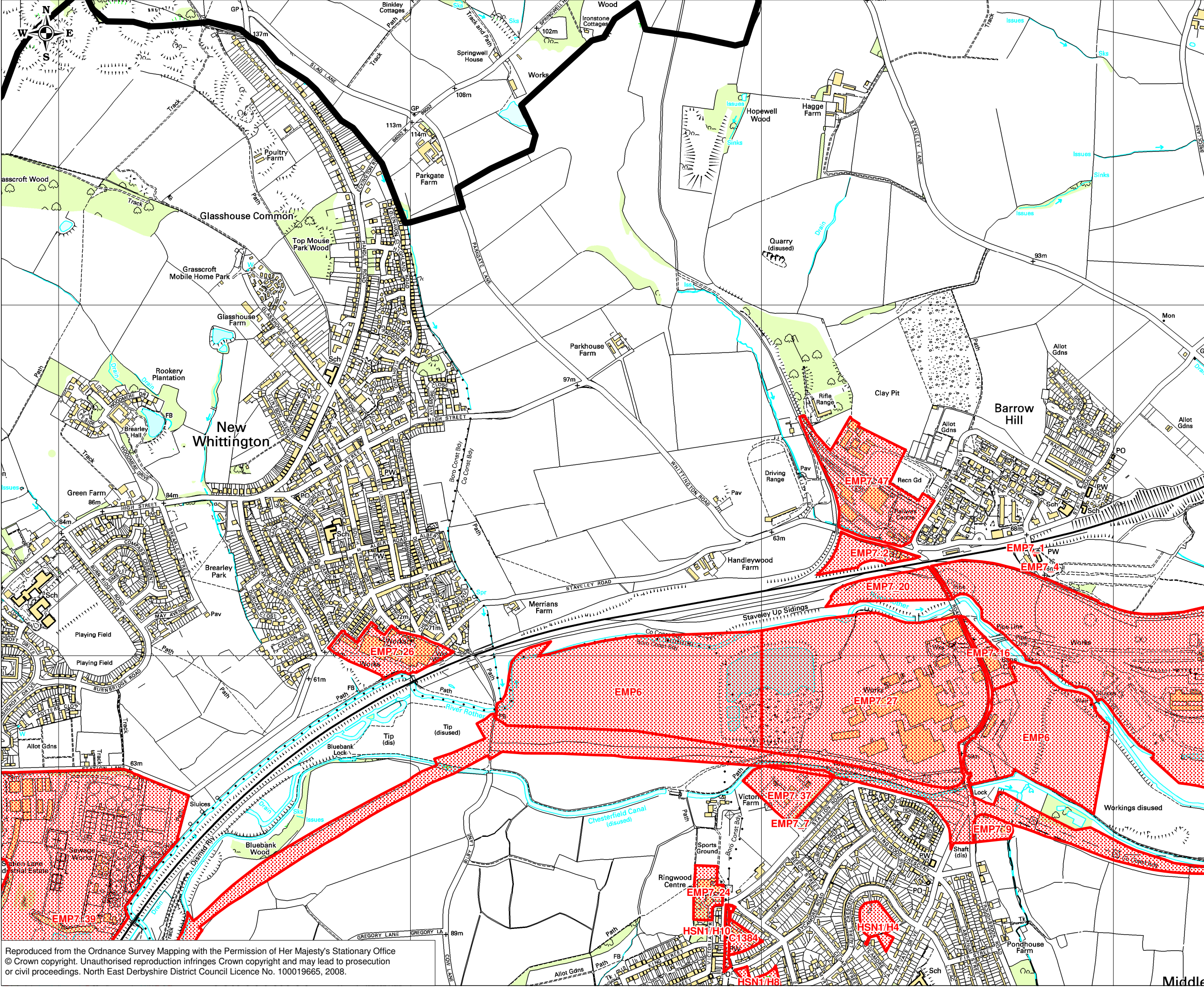

5th Floor  
 2 City Walk  
 Leeds, LS11 9AR  
 Tel: 0113 391 6800  
 Fax: 0113 391 6899  
 www.fabermaunsell.com

Location:  
 Dwg: 55328/C/A/01 Rev: C



- NOTES**
1. Do not scale from drawing.
  2. All details are based on information provided by Chesterfield Borough Council and the Environment Agency.
  3. This drawing is to be read in conjunction with the Appendix B and the addendum to the SFRA report.
  4. Development sites comprise a mixture of the following:  
 Commitments - Sites which currently have either outline or detailed planning permission.  
 Local Plan Sites - Areas which have been identified in the Local Development Plan for future redevelopment.

**KEY**

-  District Boundary
-  Development Sites

C	February 09	SA	VT	VT	GEK
B	December 08	AJ	VT	VT	GEK
A	October 08	AB	VT	SCL	GEK
Rev	Date	Drawn	Design	Chk'd	app'd
Client:		Chesterfield Borough Council			
Project:		Chesterfield, Bolsover, NE Derbyshire SFRA			
Title:		Development Sites - Chesterfield Area 02			
Design:	VT	Drawn:	AB		
Chk'd:	SCL	Scale:	1:10,000@A3		
app'd:	GEK	Date:	APRIL 08		

**FABER MAUNSELL | AECOM**

5th Floor  
 2 City Walk  
 Leeds, LS11 9AR

Tel: 0113 391 6800  
 Fax: 0113 391 6899  
 www.fabermaunsell.com

Location:

Dwg: **55328/C/A/02** Rev: **C**

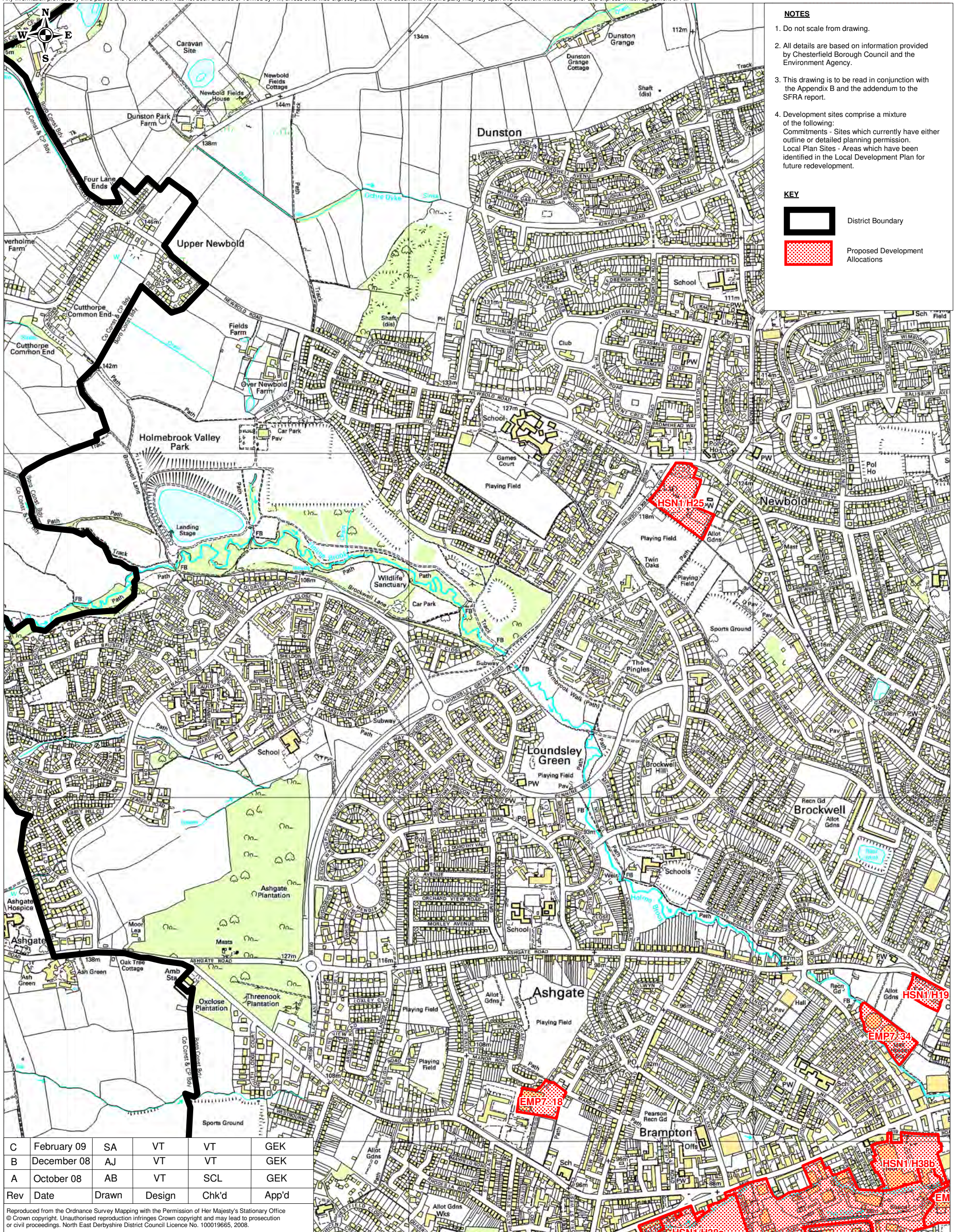

**NOTES**

1. Do not scale from drawing.
2. All details are based on information provided by Chesterfield Borough Council and the Environment Agency.
3. This drawing is to be read in conjunction with the Appendix B and the addendum to the SFRA report.
4. Development sites comprise a mixture of the following:  
 Commitments - Sites which currently have either outline or detailed planning permission.  
 Local Plan Sites - Areas which have been identified in the Local Development Plan for future redevelopment.

**KEY**

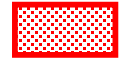
-  District Boundary
-  Proposed Development Allocations

C	February 09	SA	VT	VT	GEK
B	December 08	AJ	VT	VT	GEK
A	October 08	AB	VT	SCL	GEK
Rev	Date	Drawn	Design	Chk'd	App'd

Reproduced from the Ordnance Survey Mapping with the Permission of Her Majesty's Stationary Office © Crown copyright. Unauthorised reproduction infringes Crown copyright and may lead to prosecution or civil proceedings. North East Derbyshire District Council Licence No. 100019665, 2008.

Client: <b>Chesterfield Borough Council</b>		<b>FABER MAUNSELL   AECOM</b>		Project / Title: <b>Chesterfield, Bolsover, NE Derbyshire SFRA Development Sites - Chesterfield Area 03</b>	
Design: VT    Date: April 08    Chk'd: SCL				Location:	
Drawn: AB    Scale: 1:10,000 @ A3    App'd: GEK		5th Floor 2 City Walk Leeds, LS11 9AR		Tel: 0113 391 6800 Fax: 0113 391 6899 www.fabermaunsell.com	
Sheet Size - A3 (275mm x 400mm)		Dwg. <b>55328/C/A/03</b>		Rev: <b>C</b>	

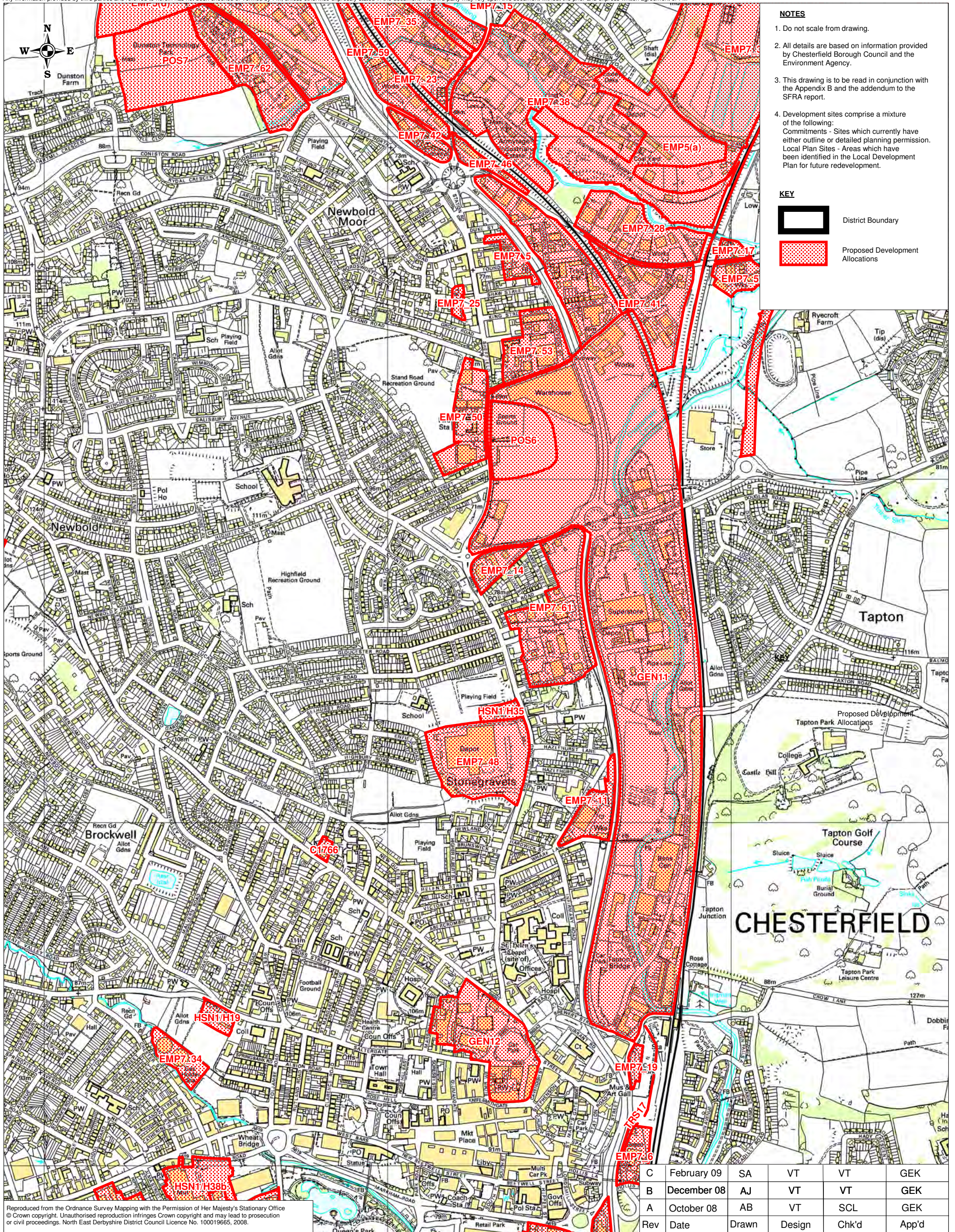

**NOTES**

1. Do not scale from drawing.
2. All details are based on information provided by Chesterfield Borough Council and the Environment Agency.
3. This drawing is to be read in conjunction with the Appendix B and the addendum to the SFRA report.
4. Development sites comprise a mixture of the following:  
 Commitments - Sites which currently have either outline or detailed planning permission.  
 Local Plan Sites - Areas which have been identified in the Local Development Plan for future redevelopment.

**KEY**

- District Boundary
- Proposed Development Allocations

Reproduced from the Ordnance Survey Mapping with the Permission of Her Majesty's Stationary Office © Crown copyright. Unauthorised reproduction infringes Crown copyright and may lead to prosecution or civil proceedings. North East Derbyshire District Council Licence No. 100019665, 2008.

C	February 09	SA	VT	VT	GEK
B	December 08	AJ	VT	VT	GEK
A	October 08	AB	VT	SCL	GEK
Rev	Date	Drawn	Design	Chk'd	App'd

Client:  
**Chesterfield Borough Council**

Design: VT	Date: APRIL 08	Chk'd: SCL
Drawn: AB	Scale: 1:10,000 @ A3	App'd: GEK

Sheet Size - A3 (275mm x 400mm)

**FABER MAUNSELL | AECOM**

5th Floor  
 2 City Walk  
 Leeds, LS11 9AR

Tel: 0113 391 6800  
 Fax: 0113 391 6899  
 www.fabermaunsell.com

Project / Title:  
**Chesterfield, Bolsover, NE Derbyshire SFRA  
 Development Sites  
 - Chesterfield Area 04**

Location:	Rev:
Dwg. <b>55328/C/A/04</b>	<b>C</b>